

The LIBRARY SHELF

A NEWSLETTER FROM THE LIBRARY
FOUNDATION OF MARTIN COUNTY



Creative Minds Creative Cocktails!

was just the ticket for authors, booklovers and sociable types to celebrate with BookMania! authors in January. A Shakespeare statue on stage entertained the audience with his pose and occasional soliloquies while a "living table" decorated with a pineapple head had everyone in stitches. Carrie Pyle, jazz singer and band added to the mix.



Left - Right:

- Beverly Bevis Jones, Dana Coates, co-chairs
- Stacey Hetherington, Pat Williams, Bonnie Schamback, Claire Williams & Kathy Allen
- Helen Blake, Tom & Eva Delattre • Priscilla Baldwin, author Bob Morris, Priscilla Sawicki • Author Rushworth Kidder, Ann Marks, Kathleen DiLizio, Craig Marks • Herman Gottfried, Jerrold & Betty Lynch, Chuck Sawicki
- Author Janis Owens, Wayne & Paula Hundt
- Claire Stokes, Jo Vent, & Robert & Phyllis Sippel
- Lon & Audrey Kight, Ethel Christin, John Loesser
- Bob Pearson with Amy & Steve Berry, author

Readers Rule!



Sailfish Point Foundation president, John Kelleher (right), receives a tee shirt as thanks for a \$6,000 grant to underwrite the Readers Rule! 2005 summer program for third grade students. Students and volunteer tutors read *Because of Winn Dixie*, a story about a girl and her dog set in Florida, to improve reading skills and encourage a love of reading. Presenting the tee shirt (l-r) Will Brown, Library Foundation president, Patty Downing, vice president, Lora Fegley, Director of Youth Programs, Martin County Library System, and Helen Blake, past president of the Library Foundation and a supporter of the Sailfish Point Foundation.

2004 FOUNDATION OFFICERS:

Wilford Brown, President
Patty Downing, Vice Pres.
Lewis Werlin, Secretary
Suzanne Horstman, Executive Director • 2351 S.E. Monterey Road • Stuart, FL 34996 • 772.221.1409

Kenneth Middleton, Treasurer
Jack Christin, Asst. Treasurer
Helen Blake, Past President

Jeff Jaffe, Founders Society
William T. Doyle, Audit Comm.

BOARD OF DIRECTORS:

Dorothy J. Adami
Kathryn C. Bass
Edward M. Cowles
William Deacon

Eva M. Delattre
David Gulick
Cynthia Gustafson
George E. Haley
Beverly Bevis Jones

Elisabeth Lahti
Jean Lowrie
Charles R. Modica
Vianne Nichols-Chason
Cynthia Rehm

Irell Rohl
Phyllis Sippel
Ray Stevenson
Rick Whitfield
Shirley Zemskey



Ooh la la!

The sights and sounds of Paris came to the Blake Library for the annual Pearls of Wisdom Ball "Ooh la la, An Evening in Paris!" held February 26, 2005. From the

street mime who greeted the guests to the can-can dancers to the Eiffel Tower center-pieces the ball committee captured the fun

and excitement of the "City of Lights."

Karlin Daniel of Karlin Daniel & Associates donated his time to conduct a live auction filled with exotic trips. Betsy Fuller donated a "Stardust" necklace and earrings set for a raffle prize won by Tina Rupp.

Patrons, sponsors and guests exclaimed over the dramatic setting under two tents created by Dana Coates of Eventmakers International.

Proceeds from the Ball netted over \$100,000, a record for the annual event. Funds raised by the Pearls of Wisdom Ball support special events and literary programs at all six branch libraries in Martin County, including BookMania!, the International Festival, and BookBlast! for children and families.



Mr. & Mrs. Blake, Betty Lahti, Mr. & Mrs. Levy, Mr. & Mrs. O'Brien



Pricilla Baldwin, Isabelle Miller, Eva Delattre



Karlin Daniel, Auctioneer & Patty Downing, Co-Chair



Mr. & Mrs. Brown, Dr. & Mrs. Willis



Mr. & Mrs. Lehach, Mr. & Mrs. Zemsky



Mr. & Mrs. Cowles, Mr. & Mrs. Biek



Mr. & Mrs. Yocom, Dr. & Mrs. Marks, May Smyth

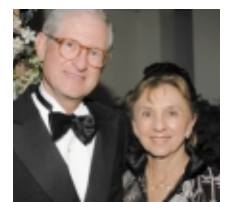

Mr. & Mrs. Ginsberg



Pricilla Baldwin, Joan Walker, Tina Rupp, Cynthia Gustafson, Eva Delattre



The Ciferri Family



Mr. & Mrs. Bonsignore

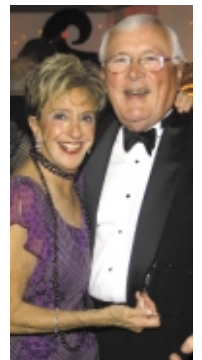

Mr. & Mrs. Christin



Mr. & Mrs. Lindner, Helen Blake



Vicki Brown, Stefan Irizarry, Karen Allen

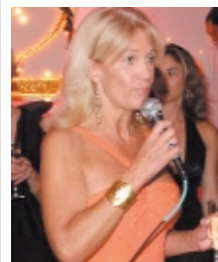

Eva Delattre, Co-Chair



Mime, Mr. & Mrs. O'Neil



Mr. & Mrs. Coates



Dr. Frenkel, Dr. Gustafson, Mrs. Frenkel & Mr. Willert



Carrie Pyle & Beverly Bevis Jones



Diane Pittenger, Hope Jochem, Mr. & Mrs. Tonney



Joan Walker, Sylvia Hogan

Thank You Sponsors!

Special Underwriting

Dr. & Mrs. Ronald Frenkel, Mr. Marvin Frenkel
– *Invitations and Postage* –

Mr. & Mrs. Vincent Smyth – *Wine with Dinner*

Mr. Robert Rimer – *Champagne Toast*

Beaches Open MRI – *Program Printing*

BBJones Communications – *Theme Dessert*

Liz Dunn / Fenton Lang Bruner & Associates – *Dance Space*

Wallace Automotive Group – *Valet Parking*

Platinum

The Kathleen B. & Charles R.
Walgreen III Foundation
U. S. Trust Company
Mr. & Mrs. J. Stanley Walker

Mr. & Mrs. Udo Koch
Mr. Richard Lindner, Sr.
Mrs. Natalie J. MacDonald
McCarthy, Summers, Bobko,
Wood, Sawyer & Perry, P.A.
Mrs. Carol Pforzheimer
Mr. & Mrs. James Q. Riordan
Priscilla & Charles Sawicki
Mr. & Mrs. Ray Stevenson
Mr. & Mrs. Herbert J. Taylor
Mr. & Mrs. Eugene Thompson
James H. Willis, D.D.S., P.A.
Mr. & Mrs. Michael S. Yocom
Mr. & Mrs. Sam Zemsky

Gold

Mrs. Patricia Borg
Mr. & Mrs. Albert Covelli
Mrs. Mary Laub Cowan
Mr. & Mrs. Alonzo B. Kight
Northern Trust Bank
of Florida, N. A.
Mrs. M. Patricia Simmons
Mr. & Mrs. Clayton M. Timmons
Mrs. Barbara B. Trimble

Bronze

Anonymous
Priscilla Baldwin / Prudential
Florida WCI Realty
Gunster, Yoakley & Stewart, P.A.
Mort & Brigitte Harris
Foundation
Mr. & Mrs. Harold Kaplan
Mrs. Elisabeth Lahti
Mr. & Mrs. Jack Rehm
Mr. & Mrs. Michael K. Reilly
Mr. Robert J. Watson

Silver

Mrs. Rita M. Armstrong
Mr. & Mrs. J. P. Bartels
Mr. & Mrs. S. Prestley Blake
W. B. Brown, Inc.
Jim & Jan Bruner / Fenton Lang
Bruner & Associates, Inc.
Mr. & Mrs. John J. Brutvan
Mr. & Mrs. Jack Christin
Mr. & Mrs. Michael F. Ciferri, Sr.
Mr. & Mrs. Robert A. Cline, Jr.
Mr. Thomas & Dr. Eva Delattre
Patty Downing Interiors, Inc.
Mr. & Mrs. William T. Doyle
Florida Power & Light
Mr. & Mrs.
William H. Gentzlinger
Mr. & Mrs. Lawrence Gochberg
Mr. Herman E. Gottfried
Gulfstream Business Bank
Dr. Cynthia Gustafson
& Dr. Craig Willert
Harbor Federal Savings Bank
Mr. & Mrs. Jeff Jaffe

Ball Committee Members:

Eva Delattre and Patty Downing,
Co-Chairs
Priscilla Baldwin, Roz Cline,
Dana Coates, Liz Dunn, Keri
Dowdy, Charlotte Glover,
Cynthia Gustafson, Beverly Bevis
Jones, Natasha Koch, Danielle
Meira, Katy Scott, May Smyth,
Kathy Sue Tranter, Joan Walker

“New Medicines from Nature”



Mary Cowan,
Dr. Mark Plotkin

Nat MacDonald, Gloria Wolfe, Pat Simmons



Anita & Ted Winpenny



Jackie & Ed Lippisch

Mary Laub Cowan was the presenting sponsor for Dr. Mark Plotkin's Distinguished Visitor Series presentation about his work with indigenous healers and leaders in the Amazon. "The Shaman's Apprentice" chronicled how the lessons from nature are taught to a new generation of shamans.

Scripps Florida – New Technology, Faster Research

Dr. Harry Orf, Vice President for Scientific Operations and Professor of Chemistry at Scripps Florida captivated guests at Ray and Ellyn Stevenson's home. He described how technology is enhancing research methods and outlined the scope of Scripps Florida's work.



Dr. Harry Orf, Ellyn & Ray Stevenson



Dick Enright & Pres Blake

Shirley Zemsky with George Lehach, Greg Wheeler, & Ann Young of Northern Trust, the presenting sponsor for the reception.



Anita Winpenny, Will Brown,
Betty Lahti, Ruth LaBarge



Ray Stevenson, Patty Downing,
Helen Blake

FOUNDERS SOCIETY APPRECIATION NIGHT

“A Night of Music” awaited members of the Founders Society as they enjoyed the Treasure Coast Concert Association presentation of the 5 Browns. The Founders Society recognizes cumulative gifts of \$10,000 or more to the Library Foundation. Gifts in trust and bequests qualify for membership. For information on benefits and how to join, call 772-221-1409.

Top to Bottom: Will Brown, president, and Jeff Jaffe, Founders chairman, thank Tess Pietrucci, Managing Director of Wilmington Trust, Presenting Sponsor, and Geoffrey Smith, Geoffrey Smith Galleries, for their participation • Andy and Fran Morgade, who dedicated the Robert Morgade Library, and Helen and Pres Blake, who dedicated the Blake Library • Corky Hudson and Jeanne and Dave Wetherby • Delphina Anderson, Jesse Anderson, Jr., and Dianne Anderson • Natalie & Jeff Jaffe, Betty Lahti, Patty Downing • Grace & Nick DiTerlizzi • Lon & Audrey Kight • Nancy & Bill Gentzlinger, Nancy Brown (Standing), and Jack and Marge Brutvan (seated) • Bobbie Trimble, Lisa Fricke, Betty Lahti • Jim Sopko, Geoffrey Smith, Helen Blake, Amanda Sopko



INTERNATIONAL FESTIVAL



COMING JUNE 18!

Mark your calendar for the International Festival featuring **The Khac Chi Ensemble**, two of Vietnam's premiere musicians, performing exquisite music on rare and unique instruments native to Vietnam. These virtuoso artists perform around the world and offer an intriguing glimpse into the rich musical tradition of Vietnam and its 4,000-year history. For information call: 772-221-1409



In Memoriam Paul J. Wolfe 1920-2005

The Library Foundation extends its deepest sympathy to the family of Paul Wolfe. His wife Gloria is a past-president of the Foundation.

Would you like to receive this newsletter via e-mail? libfound@excite.com



THE LIBRARY FOUNDATION
OF MARTIN COUNTY
2351 S.E. Monterey Road
Stuart, FL 34996
772.221.1409

